

# Certificate of Analysis

For R&D Use Only - Not a California Compliance Certificate.

## Biscotti

Client: Wyatt Purp

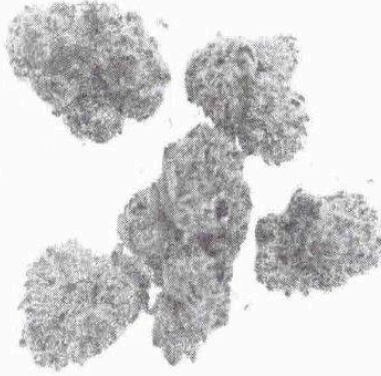

Total CBD	ND
Total THC	28.94 %
Total Cannabinoids	32.96 %

### Analysis Summary

Residual Pesticides	Pass
Mycotoxins	Pass
Heavy Metals	Pass
Microbial Impurities	Pass

**Sample Name:**

Biscotti

**Matrix:**

Plant

**Unit Mass:**

1 g per unit

**Sample ID:**

47440801-8

**Date Received:**

8/1/2024

*Marie*

Approved By:

Marie True, M.S.

Laboratory Manager

This certificate of analysis is responsible for the tested sample only and is for research and development (R&D) use only. This certificate of analysis shall not be reproduced, except in its entirety, without the written approval of FESA Labs. FESA Labs shall not be liable for any damage that may result from the data contained herein in any way. FESA Labs makes no claim to the efficacy, safety or other risks associated with any detected or non-detected amounts of any substances reported herein. If there are any questions with this report please email [info@fesalabs.com](mailto:info@fesalabs.com). This certificate of analysis is intended only for the use of the party to whom it is addressed and may contain information that is confidential or protected from disclosure under applicable law. If you have received this document in error, please immediately contact us.

**References:** limit of detection (LOD), limit of quantitation (LOQ), not detected (ND), not tested (NT)

**FESA Labs-**

2002 South Grand Avenue Suite A  
Santa Ana, CA 92705  
(714) 540-0172  
[www.fesalabs.com](http://www.fesalabs.com)



FOOD &  
ENVIRONMENT  
SAFETY  
ANALYTICAL LAB

Sample ID: 47440801-8

Date Issued: 8/5/24

Batch Result: Pass

## Certificate of Analysis

For R&D Use Only - Not a California Compliance Certificate.

### Cannabinoid Analysis

Complete

Analyte	LOD (%)	LOQ (%)	Mass (%)	Mass (mg/g)
CBDV	0.0035	0.011	ND	ND
CBD	0.0030	0.0090	ND	ND
CBG	0.0038	0.011	ND	ND
CBDA	0.0017	0.0052	ND	ND
CBN	0.00080	0.0024	ND	ND
Delta 9-THC	0.0022	0.0067	0.252	2.52
Delta 8-THC	0.0020	0.0059	ND	ND
CBC	0.00070	0.0021	ND	ND
THCA	0.0024	0.0073	32.709	327.09
Total CBD			ND	ND
Total THC			28.94	289.37
Total Cannabinoids			32.96	329.61

Date Tested: 8/1/2024

Total THC = THCa \* 0.877 + d9-THC + d8-THC

Total CBD = CBDA \* 0.877 + CBD

### Pesticide Analysis

Pass

Analyte	LOQ (ppm)	Limit (ppm)	Mass (ppm)	Status
Abamectin	0.050	0.10	ND	Pass
Acephate	0.050	0.10	ND	Pass
Acequinocyl	0.050	0.10	ND	Pass
Acetamiprid	0.050	0.10	ND	Pass
Aldicarb	0.050	0.00	ND	Pass
Azoxystrobin	0.050	0.10	ND	Pass
Bifenazate	0.050	0.10	ND	Pass
Bifenthrin	0.050	3.00	ND	Pass
Boscalid	0.050	0.10	ND	Pass
Captan	0.050	0.70	ND	Pass
Carbaryl	0.050	0.50	ND	Pass
Carbofuran	0.050	0.00	ND	Pass
Chlorantraniliprole	0.050	10.00	ND	Pass
Chlordane	0.050	0.00	ND	Pass
Chlorfenapyr	0.050	0.00	ND	Pass
Chlorpyrifos	0.050	0.00	ND	Pass
Clofentezine	0.050	0.10	ND	Pass
Coumaphos	0.050	0.00	ND	Pass
Cyfluthrin	0.050	2.00	ND	Pass
Cypermethrin	0.050	1.00	ND	Pass
Daminozide	0.050	0.00	ND	Pass
DDVP	0.050	0.00	ND	Pass
Diazinon	0.050	0.10	ND	Pass
Dimethoate	0.050	0.00	ND	Pass
Dimethomorph	0.050	2.00	ND	Pass
Ethoprophos	0.050	0.00	ND	Pass
Etofenprox	0.050	0.00	ND	Pass
Etoxazole	0.050	0.10	ND	Pass
Fenhexamid	0.050	0.10	ND	Pass
Fenoxycarb	0.050	0.00	ND	Pass
Fenpyroximate	0.050	0.10	ND	Pass
Fipronil	0.050	0.00	ND	Pass
Flonicamid	0.050	0.10	ND	Pass
Fludioxonil	0.050	0.10	ND	Pass

FESA Labs

2002 South Grand Avenue Suite A  
Santa Ana, CA 92705  
(714) 540-0172  
www.fesalabs.com

Page 2 of 5

8/5/2024 11:32:25

